

PLAN SHOWING THE PROPOSED DWELLING BUILDING IN PLOT NO. 43. 20'0" WIDE ROAD  
 VISALAKSHI NAGAR OF EKKATTUTHANGAL VILLAGE. MADRAS. 97. S.No. 48. OLD. T.S. NO. 64, BLOCK. 1.  
 SCALE:- 1 INCH = 8 FEET OR 1 cm = 1 metre. DIVISION. 146.

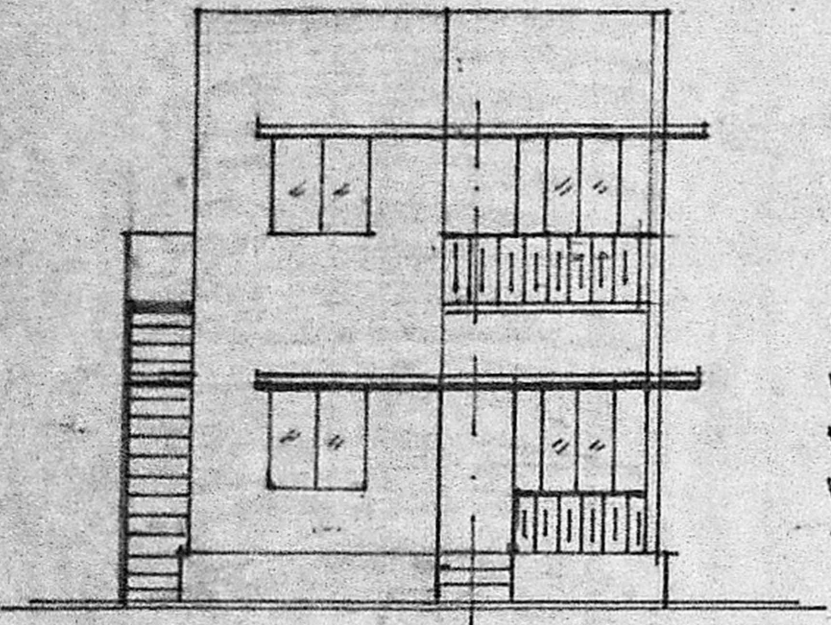

- JOINERY:
- D DOOR..... 3'3" x 7'0"
  - D1 DOOR 3'0" x 7'0"
  - D2 DOOR 2'6" x 7'0"
  - W WINDOW 4'0" x 4'6"
  - W1 WINDOW 3'6" x 4'6"
  - W2 WINDOW 3'0" x 4'6"
  - V VENTILATOR 2'6" x 2'0"

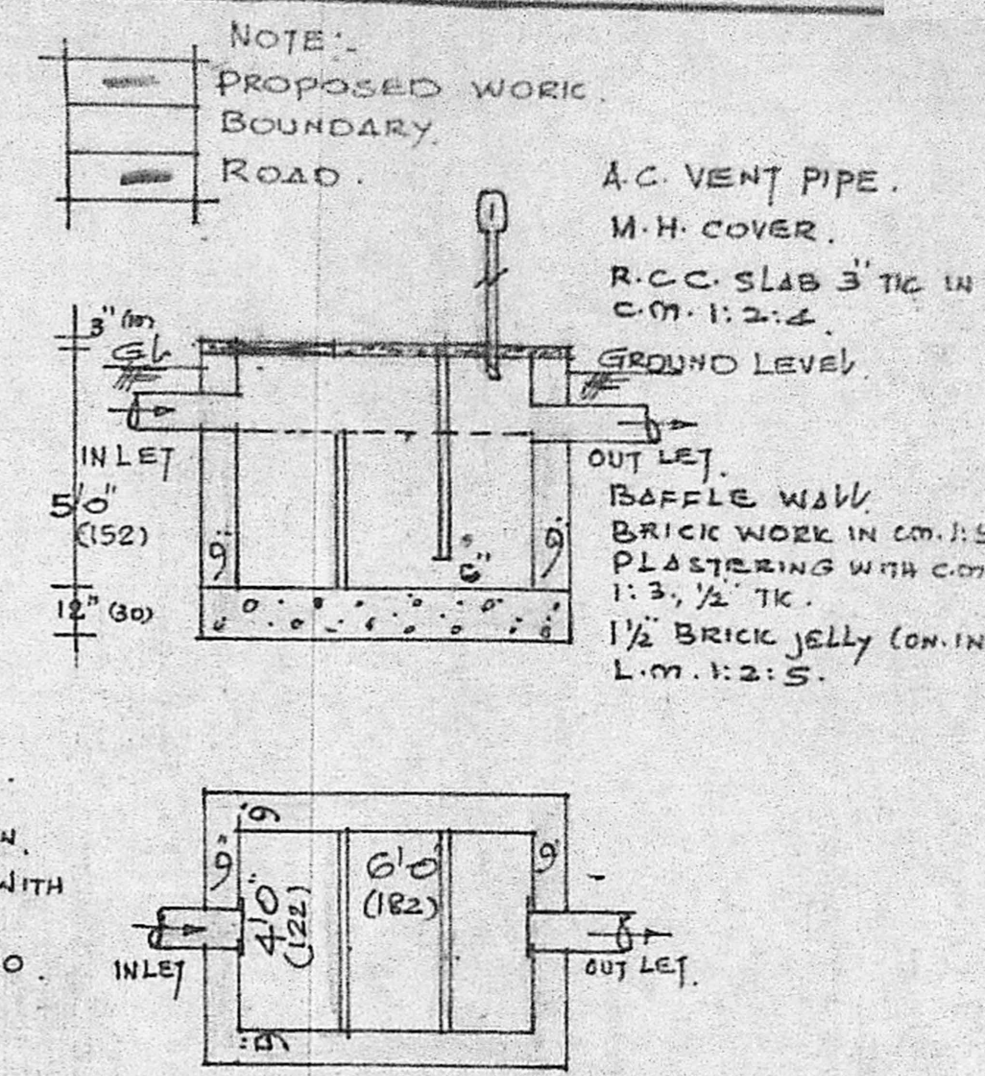
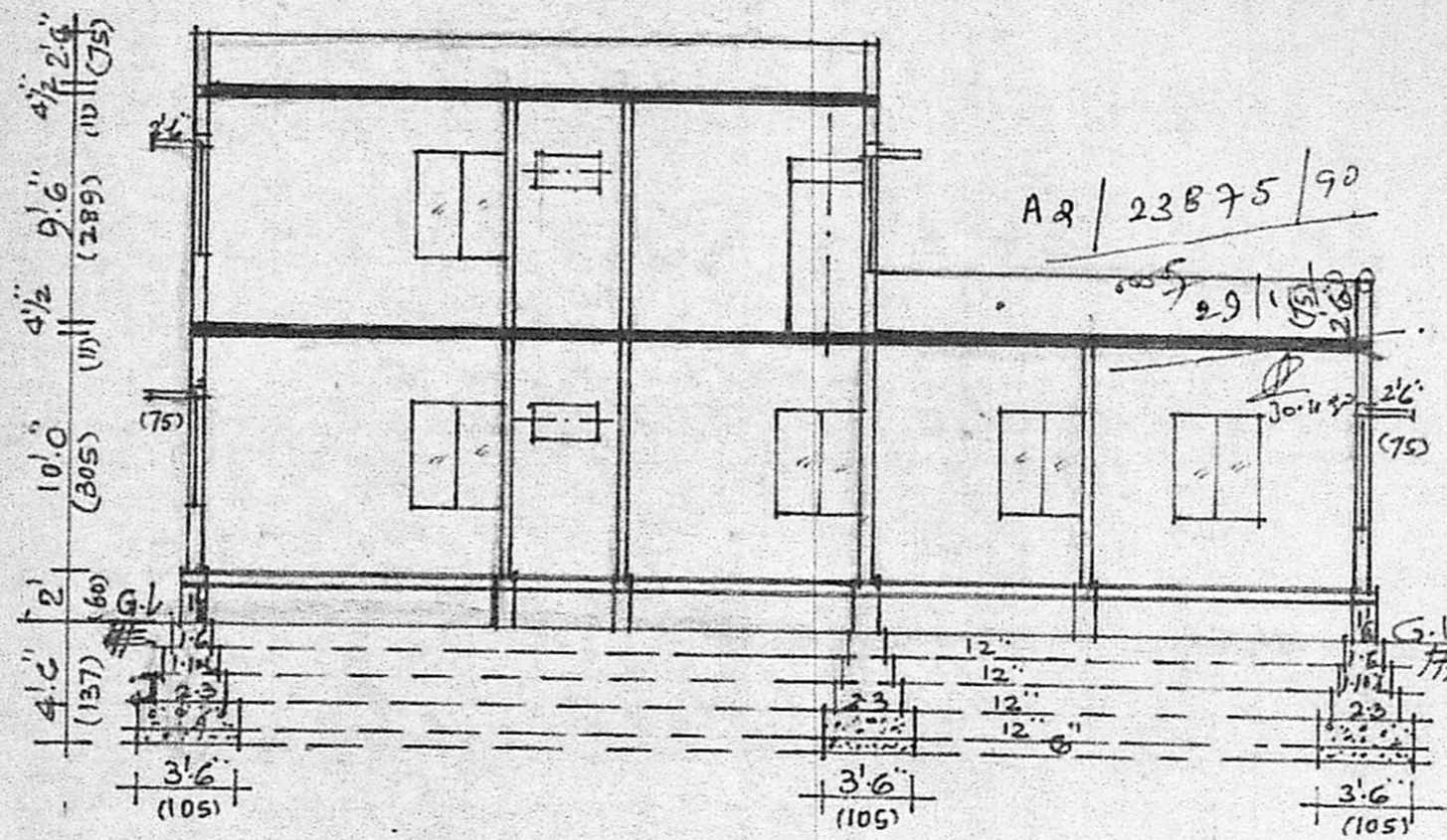

SECTION ON A.A.

SEPTIC TANK OF SIZE 6' x 4' x 5'

FRONT ELEVATION.

SITE PLAN.  
 SCALE:- 1 IN = 16 FEET.

KEY PLAN.  
 NOT TO SCALE.

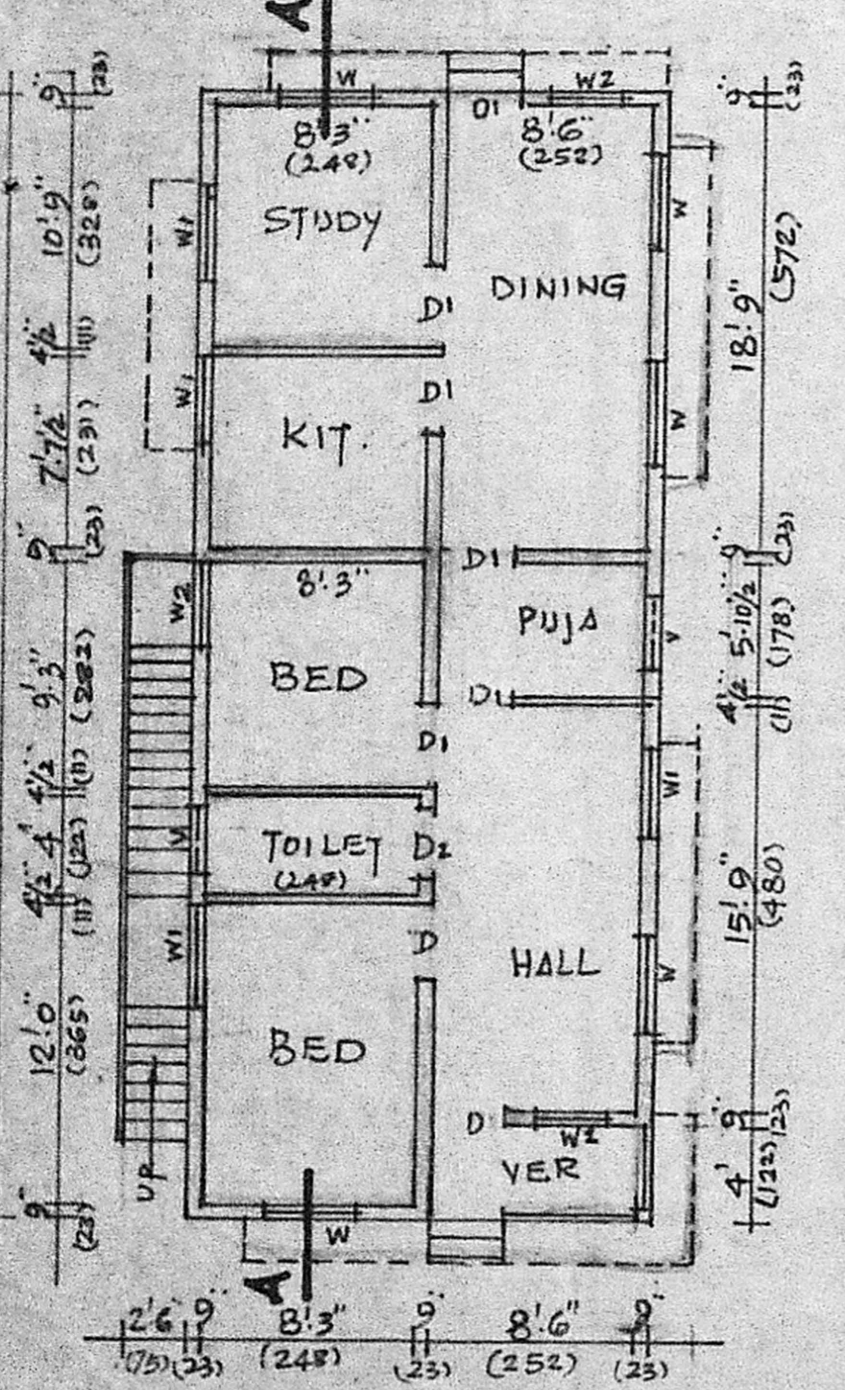

GROUND FLOOR PLAN

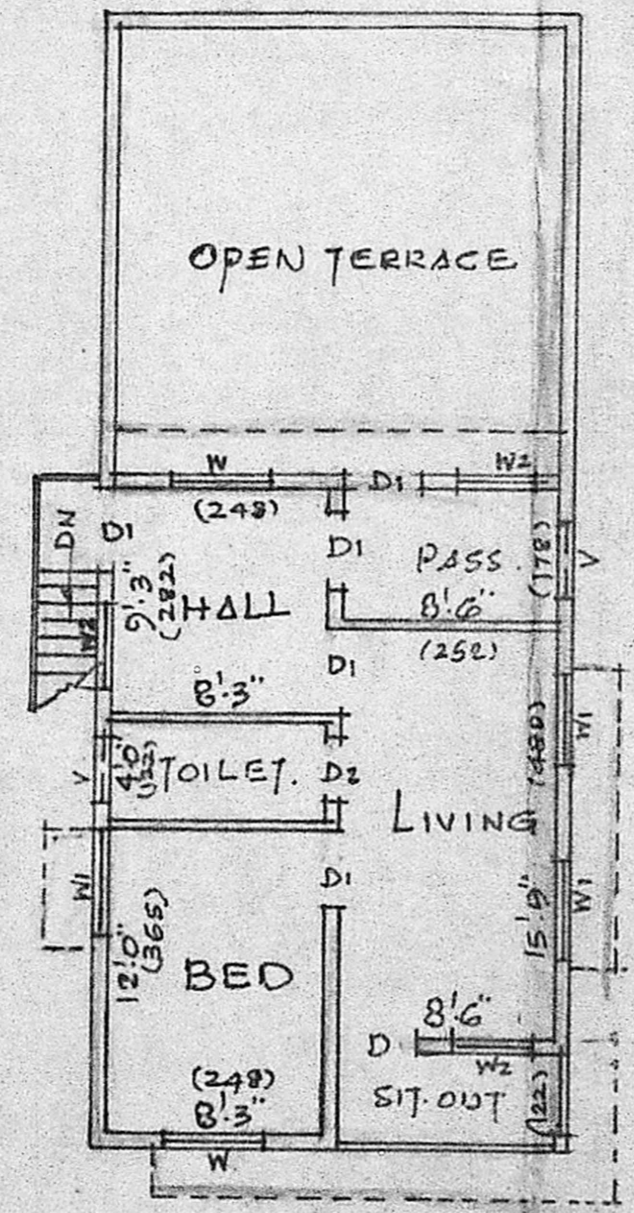

FIRST FLOOR PLAN.

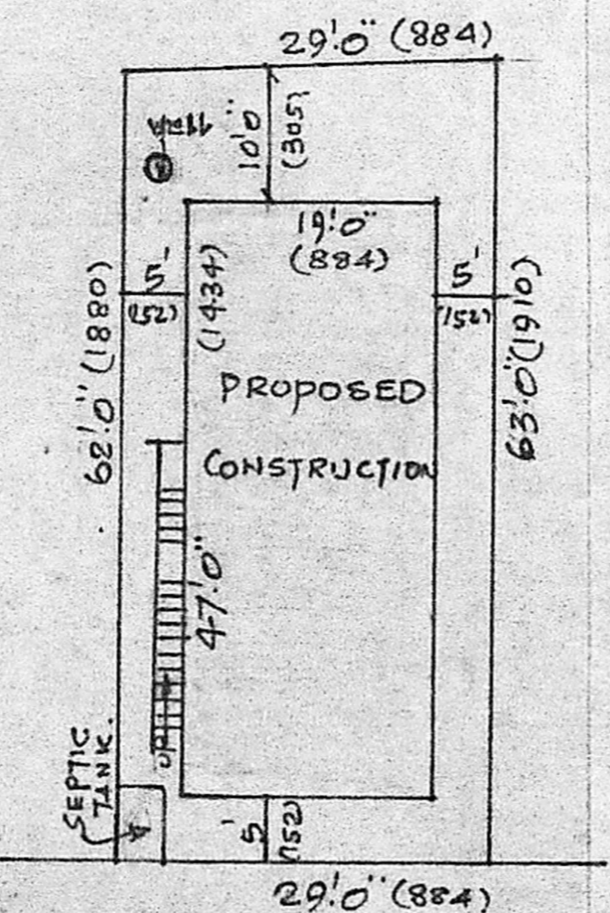

Planning Permit No. A/1663/90

**APPROVED**

SUBJECT TO THE CONDITIONS IN THIS OFFICE LETTER

No. A/23875/90 Date 2/11/90

JTC FOR MEMBER SECRETARY  
 MADRAS METROPOLITAN DEVELOPMENT AUTHORITY  
 MADRAS 600 008.

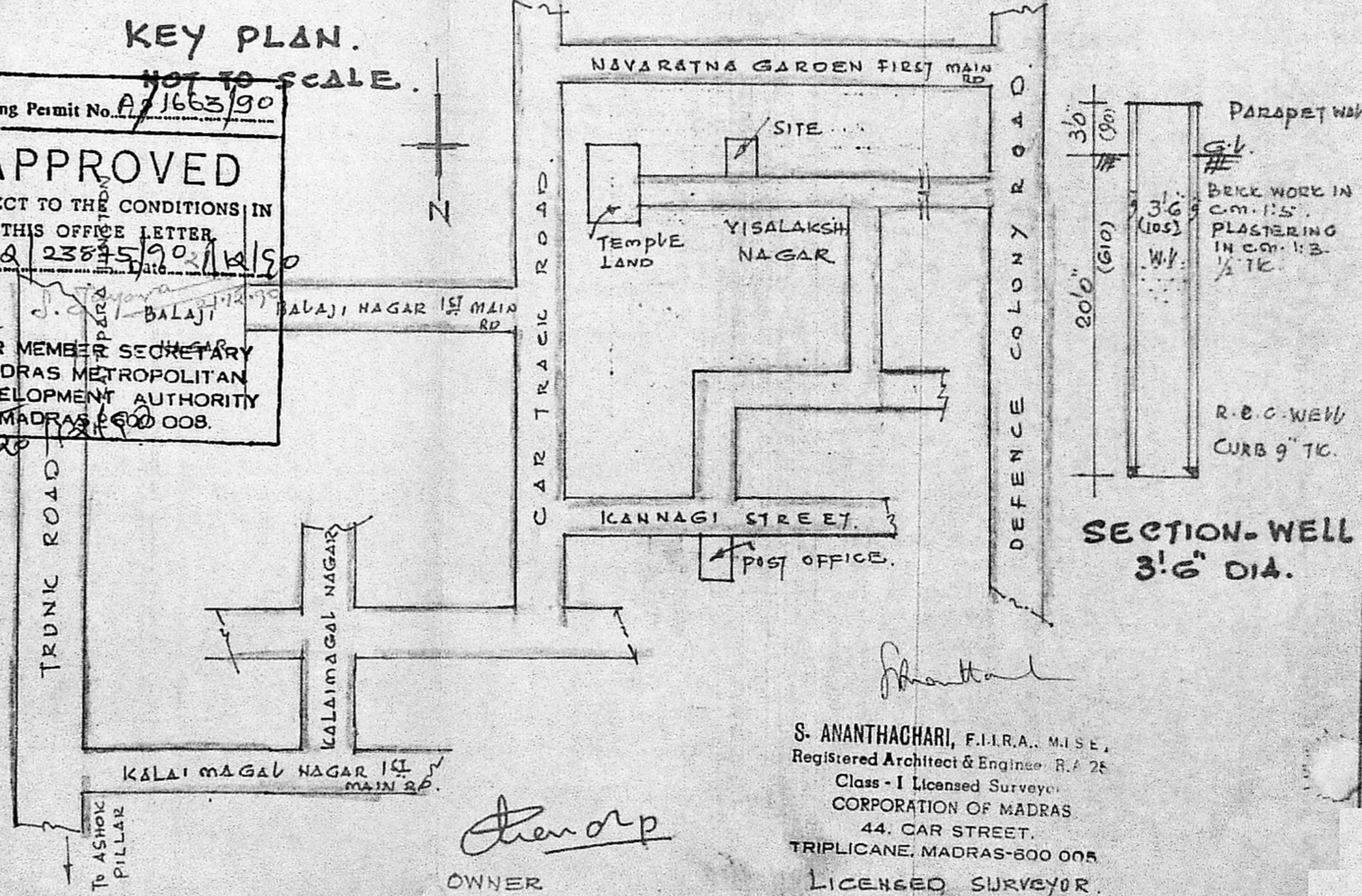

OWNER

S. ANANTHACHARI, F.I.I.R.A., M.I.S.E.,  
 Registered Architect & Engineer. R.A. 28  
 Class - I Licensed Surveyor  
 CORPORATION OF MADRAS  
 44, CAR STREET,  
 TRIPPLICANE, MADRAS-600 008  
 LICENSED SURVEYOR.